Je t'ai dit non,
Seigneur, pardon !

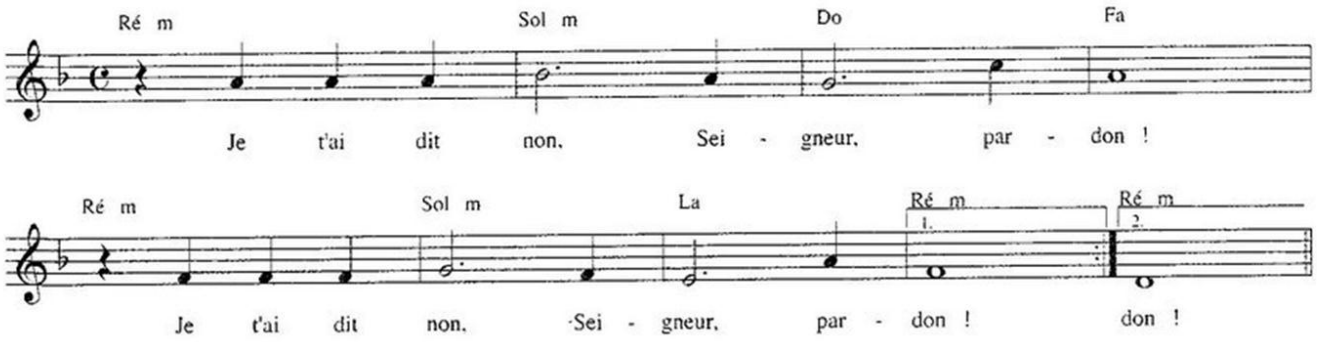

Je chante Dieu de tout mon cœur

Editions EDIFA